

# 2019

## Jackson County Crash Profile



Prepared by  
Gainesville-Hall Metropolitan Planning  
Organization (GHMPO)

Based upon data provided by the  
Georgia Department of Transportation  
(GDOT) via the Georgia Electronic  
Accident Reporting System (GEARS)

May 2019

# Table of Contents

Background .....3

2018 Crash Statistics .....4

2018 Crash Maps .....5

2018 Crash Charts .....9

Five Year Trends (2014-2018) .....13

Sources .....14

# Background



The Gainesville-Hall Metropolitan Planning Organization (GHMPO) is the federally designated transportation planning body in Northeast Georgia consisting of the Gainesville urbanized area, Hall County, and the western portion of Jackson County. GHMPO was formed on February 25, 2003, and is housed within the Hall County Planning Department.



The Georgia Department of Transportation (GDOT), jointly with the Governor's Office of Highway Safety, provides a statewide accident reporting database titled the Georgia Electronic Accident Reporting System (GEARS). Using GEARS, agencies across the state are able to electronically submit accident data that contains information such as number of injuries, number of fatalities, accident type, accident location, time of day, gender and age of the driver, and GPS coordinates. Reporting crashes electronically not only saves local agencies thousands of dollars a year but also provides transportation professionals valuable data that can be used to help identify high crash locations and areas that may require additional funding for safety and operational improvements in the future.

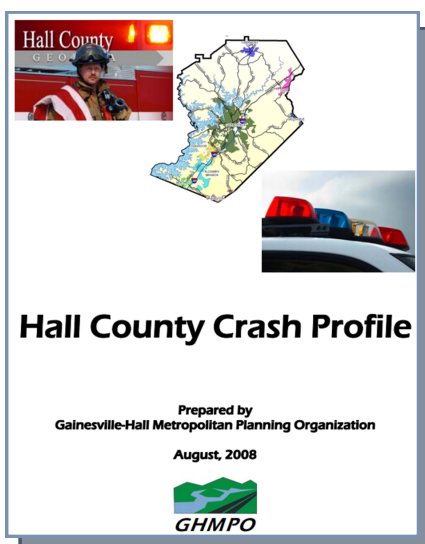

GHMPO has produced two crash profiles in the past. The first report was created in 2008 and analyzed crash data between the years 2000 and 2007 in Hall County. A second report was created in 2016 and analyzed data from 2011 through 2015 in both Hall and Jackson Counties. A similar report was created in 2017 which analyzed data from 2012-2016.

# 2018 Crash Statistics

2018 Crash Summary	
Total Crashes:	2,250
Injury Crashes:	510
Total Injured:	826
Fatal Crashes:	14
Total Fatalities:	15
Commercial Vehicle Crashes:	123
Property Damage Crashes:	1,726
Private Property Crashes:	193
Work Zone Crashes:	2

The table to the left highlights the reported crash numbers across a variety of categories throughout Jackson County in 2018.

The table below highlights high accidents locations in Jackson County in 2016. State Routes 15, 98, and 11 as well as US Highway 129 and I-85 are the locations where the highest amount of crashes occurred.

High Accident Roads & Locations						
From: 1/1/2018 - 12/31/2018						
	Total Collisions	Total Fatal Collisions	Total Injury Collision	Total Property Damage	Number Killed	Number Injured
SR 15 & SR 98	31	1	9	21	1	17
US 129 & I-85	23	0	1	22	0	1
SR 98 & I-85	22	0	8	13	0	14
SR 15 & SR 334	17	1	9	7	1	22
SR 11 & I-85	15	0	5	10	0	7
SR 82 & I-85	12	0	2	10	0	9
SR 15	11	0	2	9	0	2
SR 15 & SR 326	10	1	5	4	1	10
SR 98	7	0	1	6	0	1
Sanford Rd & Watkins Farm Rd	6	0	4	2	0	5
SR 53 & Curk Roberts Rd	6	0	3	3	0	4
SR 124 & SR 332	6	0	1	5	0	3
SR 11 & Panther Drive	6	1	2	3	1	2
SR 53 & New Cut Road	6	0	2	4	0	3
SR 53 & New Liberty Church Rd	6	0	5	1	0	13

# 2018 Crash Locations

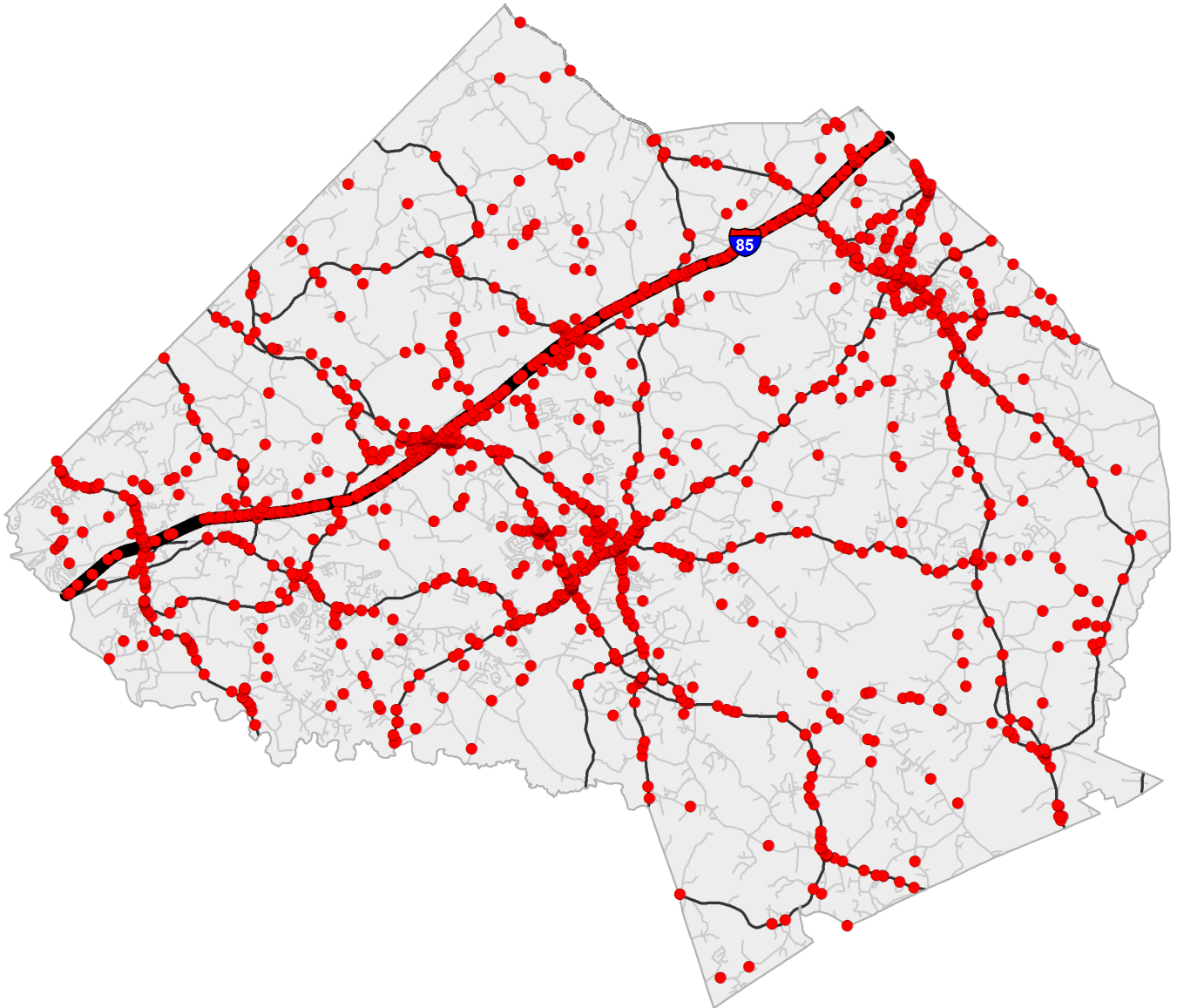

In 2018, there were **2,250** reported **crashes** across Jackson County.

## 2018 Injury Crashes

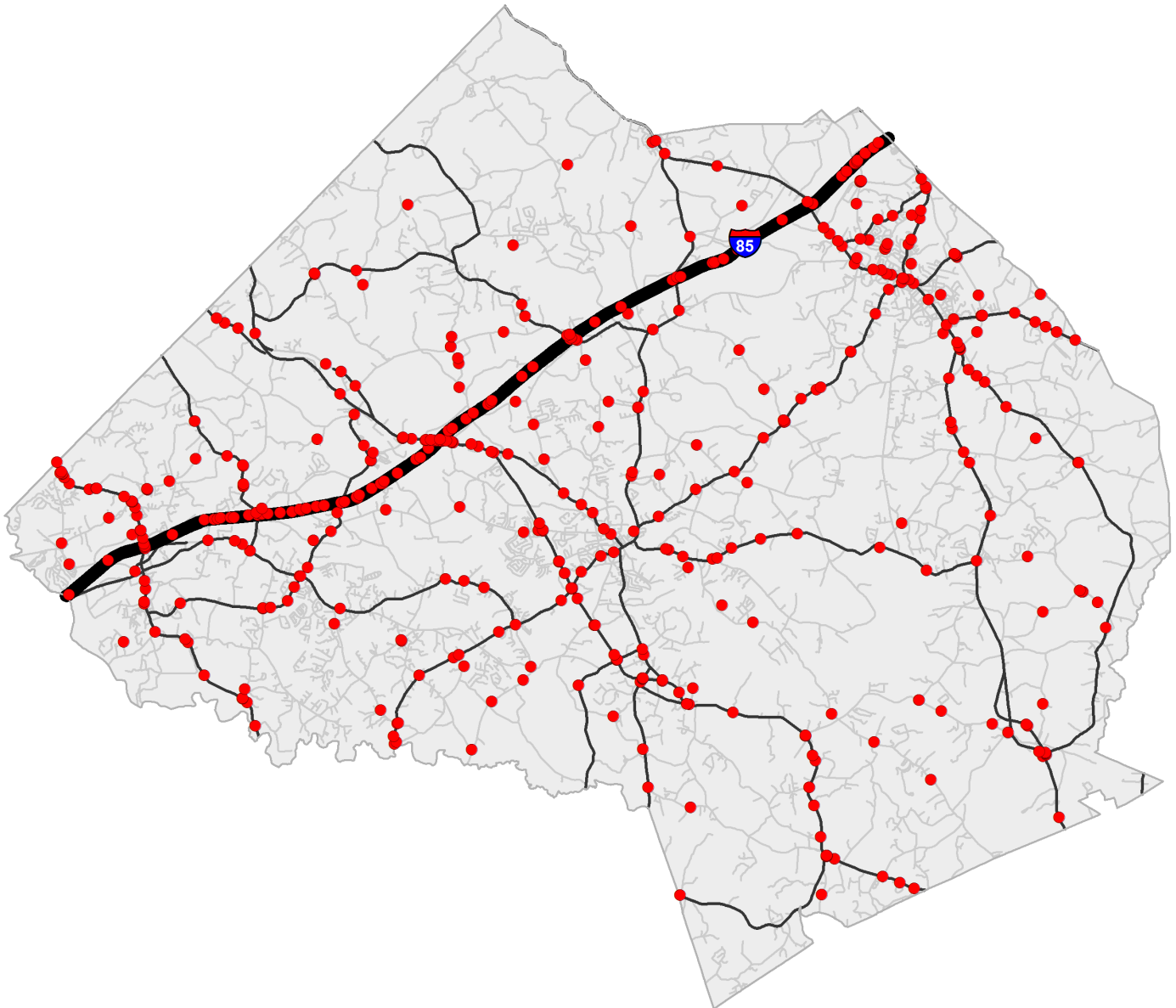

In 2018, there were **510** reported **injury crashes** across Jackson County, with a total of **826** injuries.

# 2018 Fatality Crash Locations

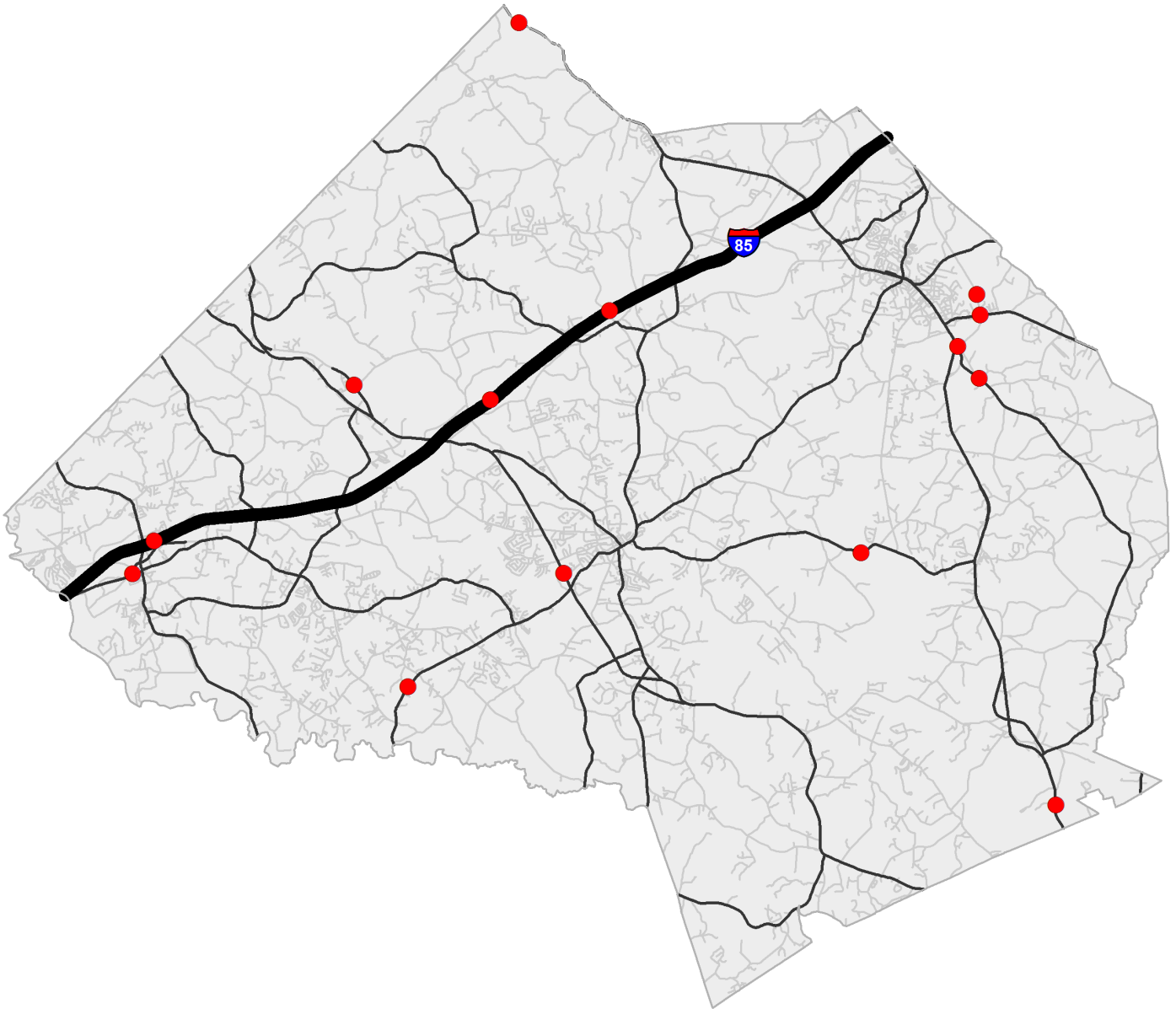

In 2018, there were **14** reported **fatality crashes** resulting in **15 fatalities** across Jackson County.



## 2018 Hot Spots

In the map below, hot spots for overall crashes in 2018 are highlighted in red. As expected, overall crash rates are higher within more urbanized areas of the county than in rural areas.

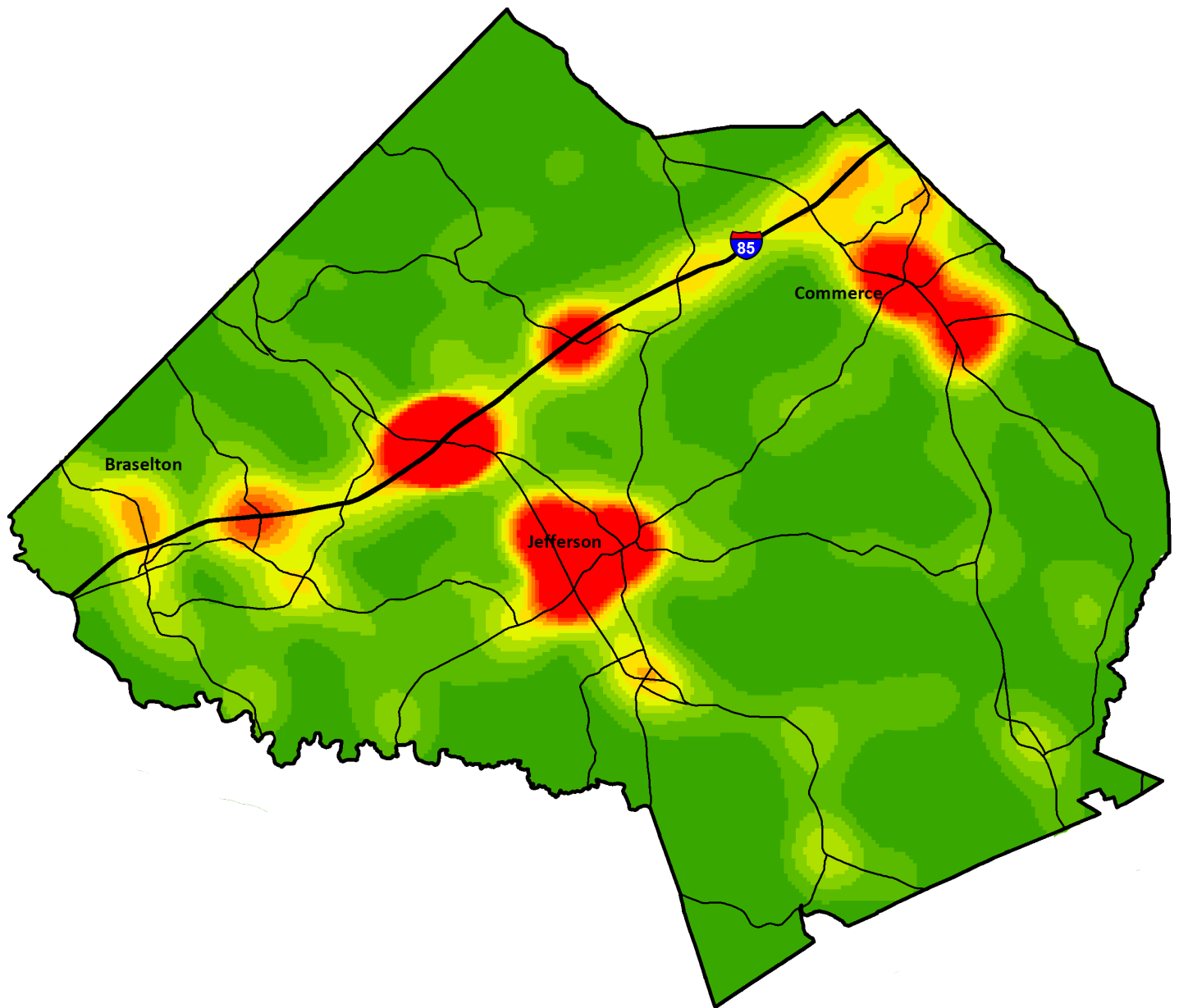



# 2018 Crash Charts

The following graphs were provided by the GEARS webpage regarding 2018 crash trends in Jackson County.

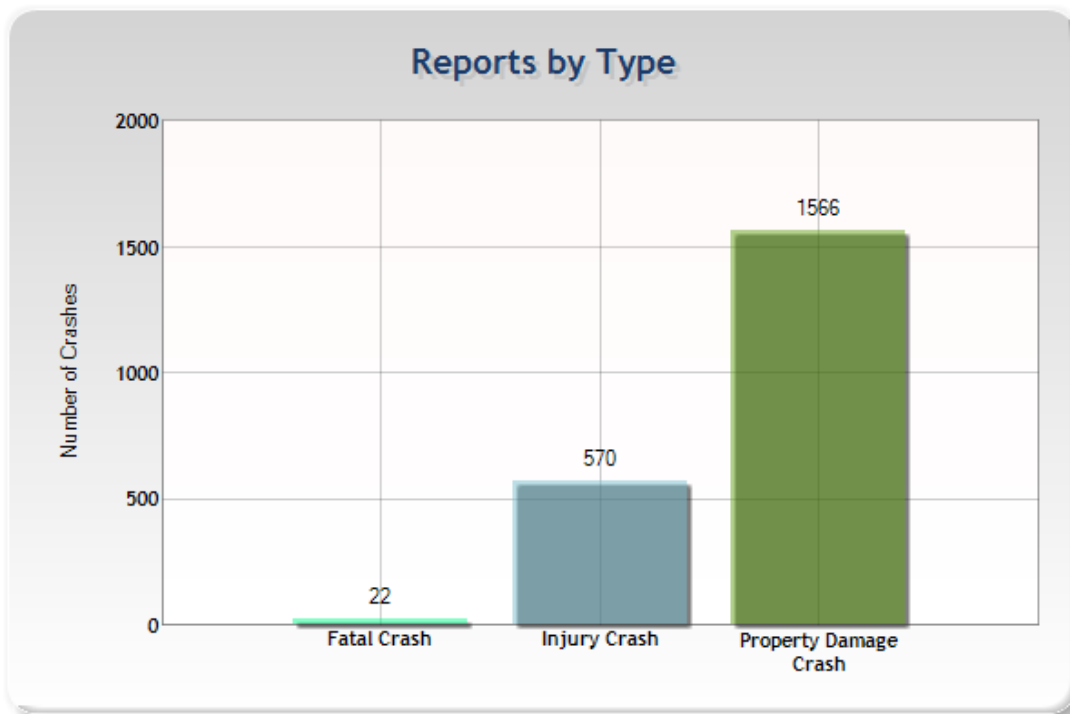
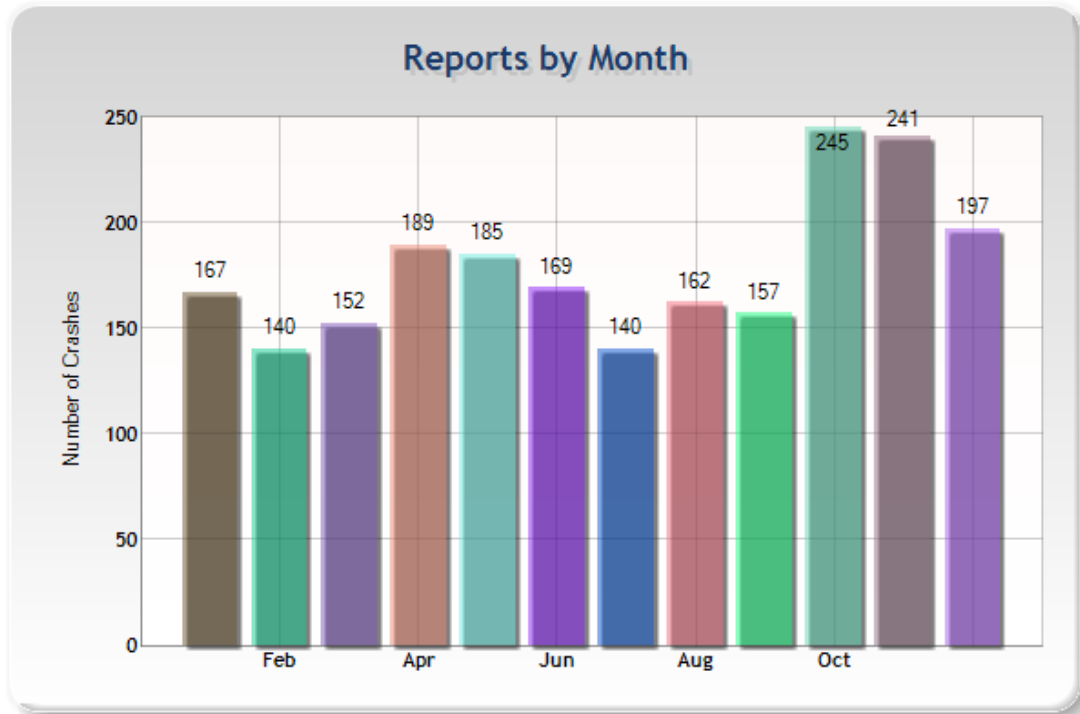

# 2018 Crash Charts

## Days of Week

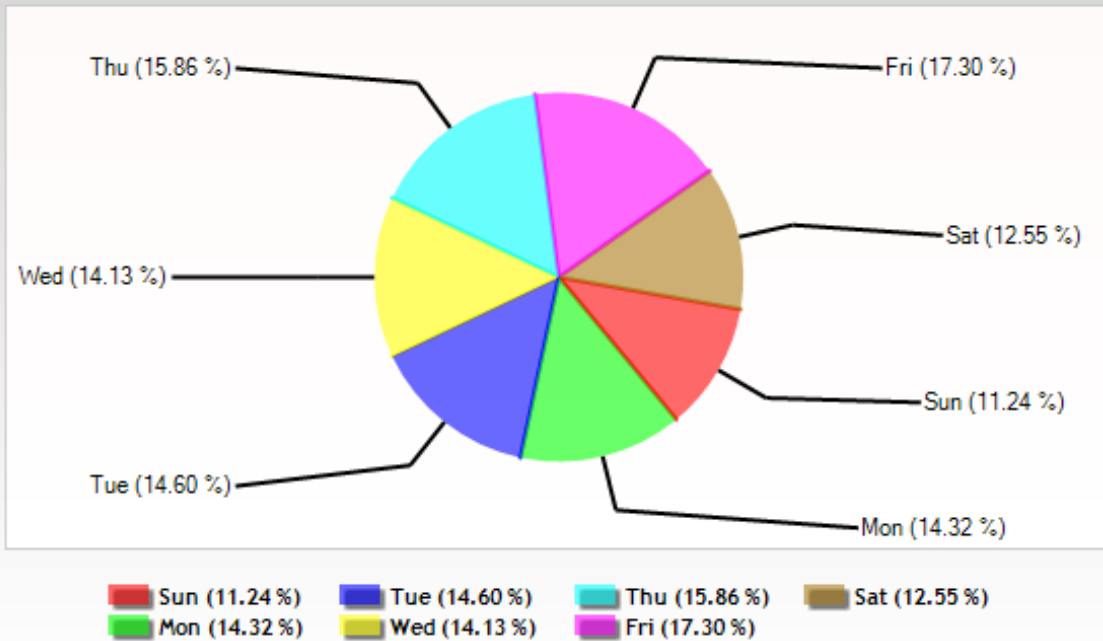

## Time of Day

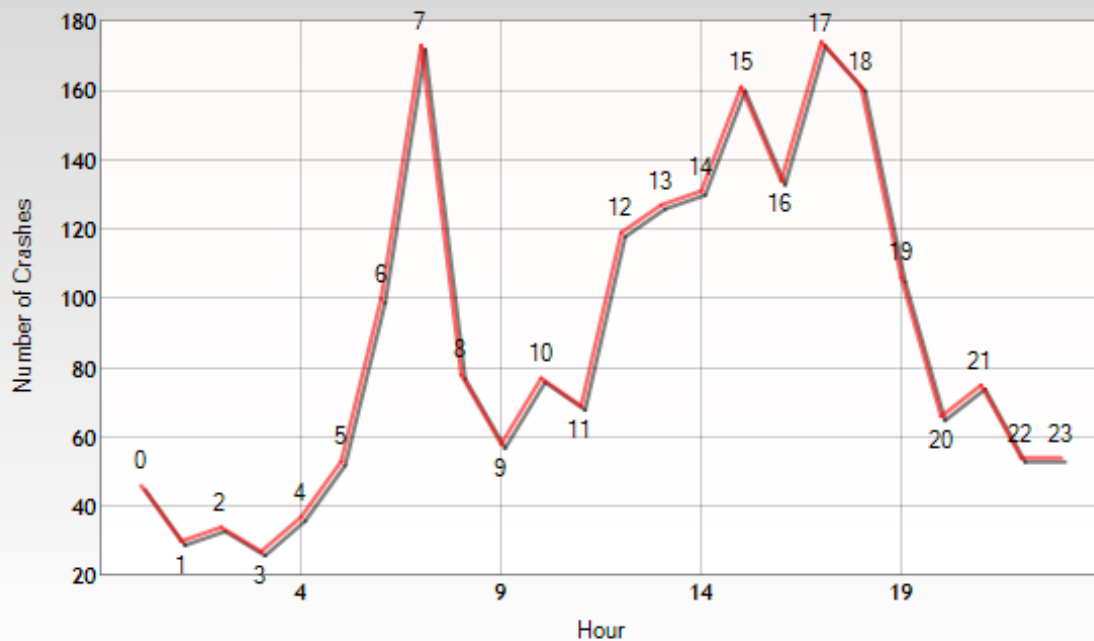

# 2018 Crash Charts

## Weather Conditions

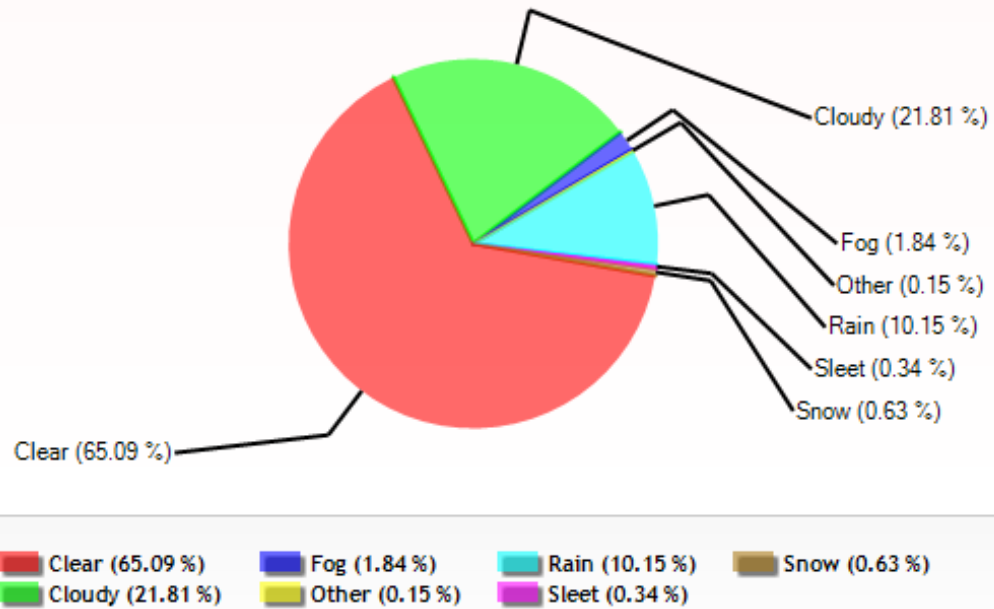

## Road Surface Condition

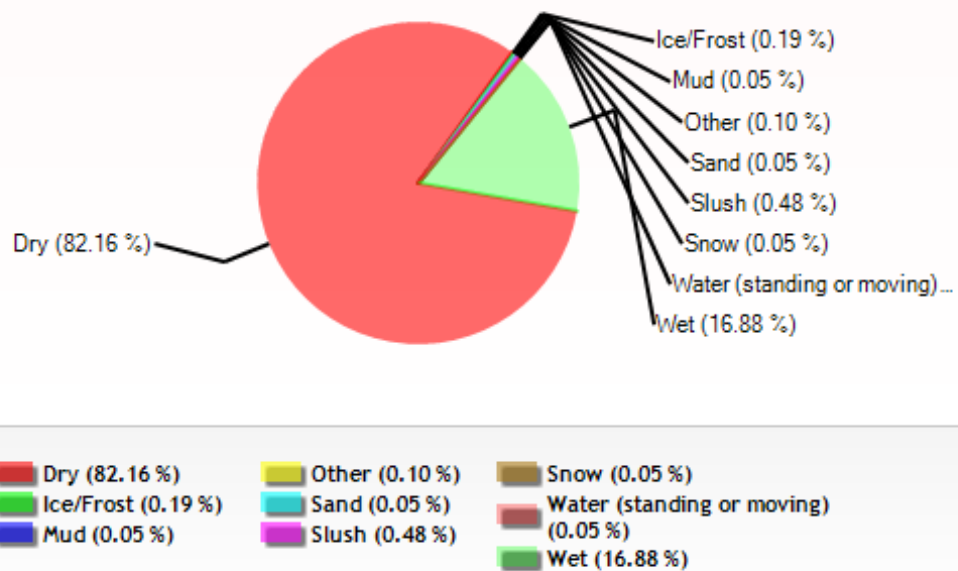

# 2018 Crash Charts

## Manner of Collision

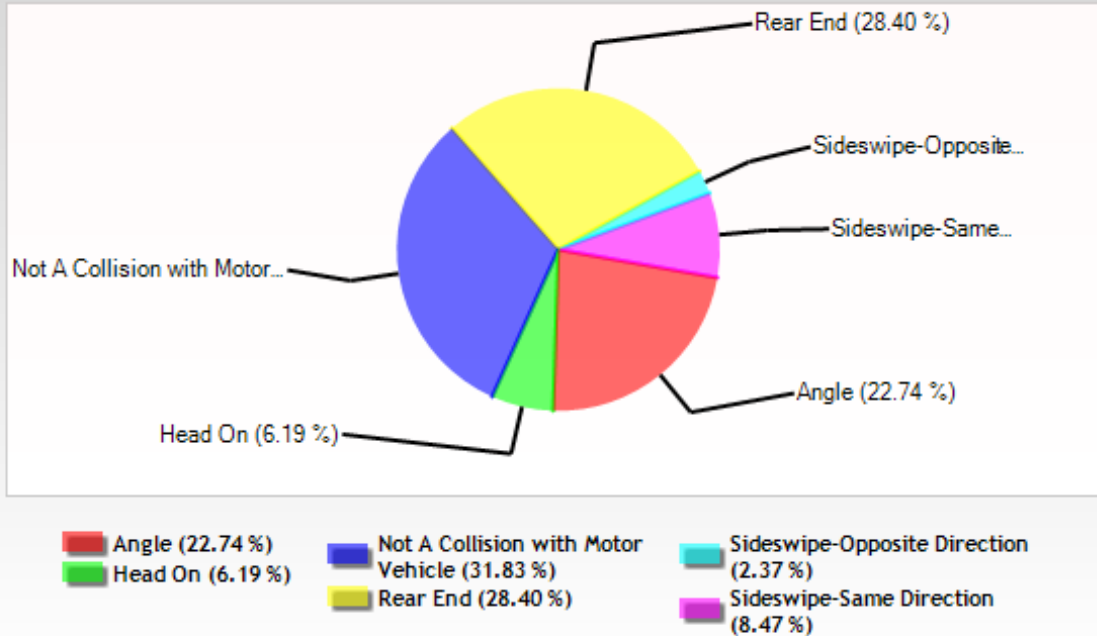

## Location At Impact

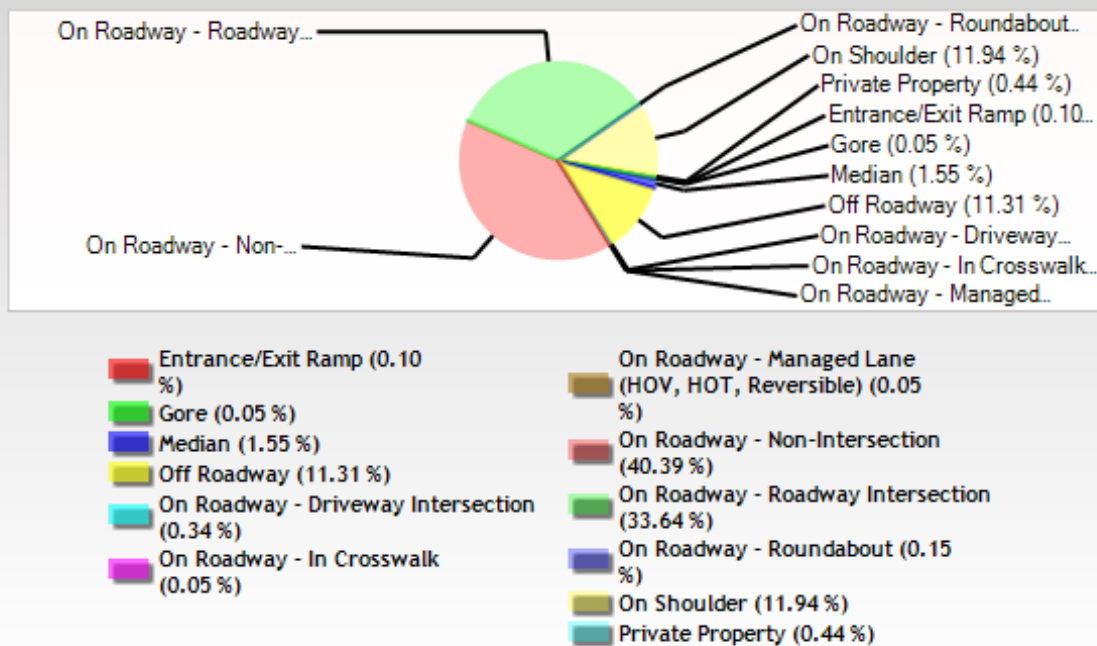

## Five Year Trends (2014-2018)

2018 saw an increase from the previous year in the number of crashes in Jackson County but with a decrease by 10 in the number of fatalities from 2017.

<i>Jackson County</i>	2014	2015	2016	2017	2018
<b>Total Crashes</b>	2,052	2,281	2,097	2144	2250
<b>Injury Crashes</b>	518	577	537	557	510
<b>Total Injured</b>	794	862	793	846	826
<b>Fatal Crashes</b>	10	19	22	22	14
<b>Total Fatalities</b>	10	23	25	25	15
<b>Commercial Vehicle Crashes</b>	358	152	133	149	123
<b>Property Damage Crashes</b>	1,529	1,695	1,549	1565	1726
<b>Private Property Crashes</b>	6	7	72	28	193
<b>Work Zone Crashes</b>	16	26	19	28	2

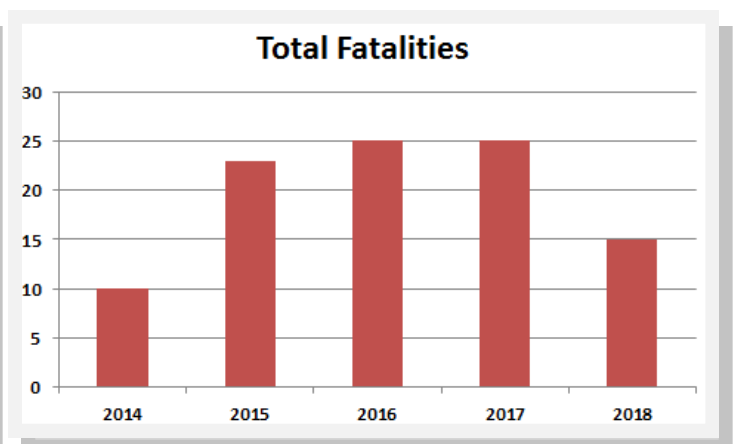
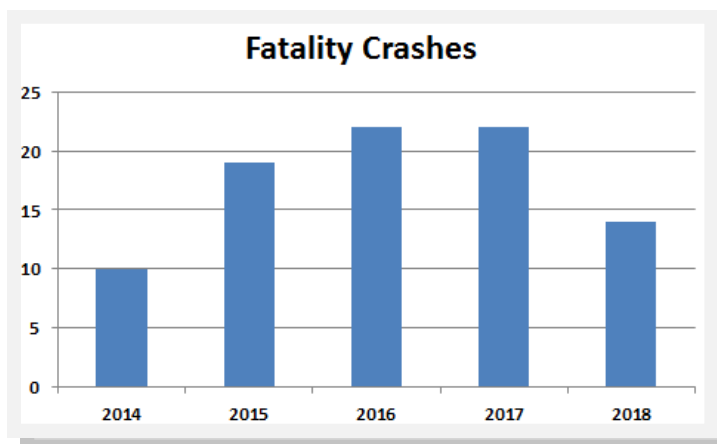
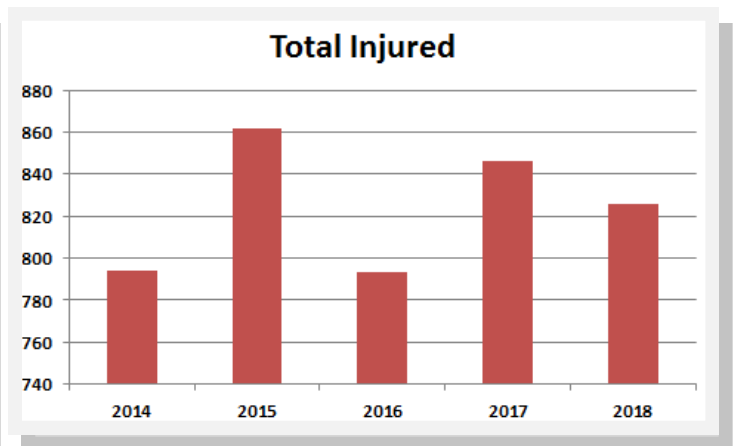
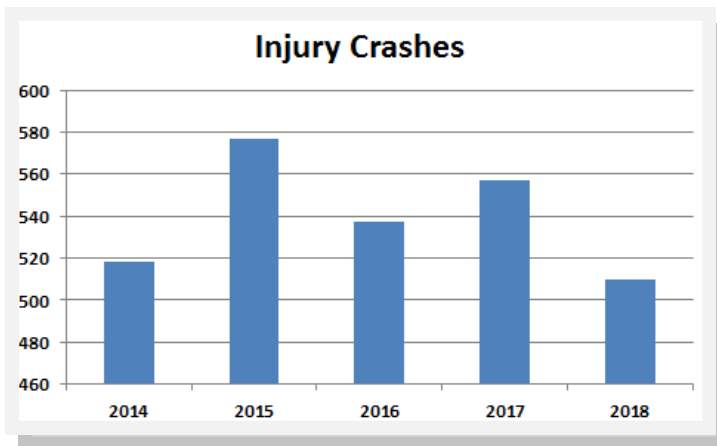

# Sources

- Branch, Geographic Products. "TIGER/Line® Shapefiles and TIGER/Line® Files." *TIGER/Line® - Geography - U.S. Census Bureau*. N.p., 01 Sept. 2012. Web. 15 March 2019. <<https://www.census.gov/geo/maps-data/data/tiger-line.html>>.
- *Car Crash Image*. N.p., n.d. Web. 9 June 2017. <[https://upload.wikimedia.org/wikipedia/commons/thumb/b/b6/Car\\_crash\\_in\\_Thessaloniki%2C\\_Greece.jpg/640px-Car\\_crash\\_in\\_Thessaloniki%2C\\_Greece.jpg](https://upload.wikimedia.org/wikipedia/commons/thumb/b/b6/Car_crash_in_Thessaloniki%2C_Greece.jpg/640px-Car_crash_in_Thessaloniki%2C_Greece.jpg)>.
- *GEARS*. Georgia Department of Transportation, 2019. Web. 15 March 2019. <<https://www.gearsportal.com/Pages/Public/Home.aspx>>.



**GAINESVILLE-HALL**  
Metropolitan Planning Organization